Physical Fitness Trainer (February 3, 2015)

1 message



District 5150
Chartered April 22, 1946

Greetings Fellow Rotarian Susan Howell,

Exciting things are happening! Last week, we had our committee breakout meetings. Each Committee reported their plans for the next six months. Some of the highlights for our club activities for the upcoming months are: car raffle sales, international committee fundraiser for the Uganda well, breakfast and dinner for Casa de Redwood, dictionary distributions, KIVA funding with high school group, vocational and community lunch at the park we built and so much more! Looking forward to my last 5 months as president with all the fun projects going on!

Special thanks to Past President, Gary Chow, South San Francisco and District 5150 Committee Chair for presenting to our club on the Rotary Cruise for a Cause, about his position with the district and how he could help the committees in our club. Remember for the Rotary Cruise for a Cause's \$100 deposit (to make a reservation) only lasts until February 28th. Afterwards, it's 20% of the cabin cost (see the below flyer for information). However, it is still refundable until the final payment date and it doesn't change the overall cost of the cruise.

This Week's Program - Tae Kim

Tae Kim is a certified physical fitness trainer and specializes in soft tissue physical therapy-- primarily for injuries. He will talk on the benefits of trigger point therapy and will have a live demonstration of how it works.

Next Week's Program - Joe Wiegand as Theodore Roosevelt

Joe Wiegand, a veteran Rotarian, twenty-three years, who is transferring from his Monteagle-Sewanee, Tennessee Club to on near his new home in Solana Beach, CA, will be gifting our club with a program in character as Theodore Roosevelt. This will be a presentation you wont want to miss and a perfect time to bring a guest. More information on Joe Wiegand [here](#).

News and Events

Featured Speaker

Tae Kim, Certified
Physical Fitness Trainer

Service This Week

Finemaster: Beverly May

Sergeant-at-Arms: Corrin Rankin

Greeter: Glenn Nielsen

Thought-of-the-Day:

Deanna Dooley

Dates to Remember:

February 10
Joe Wiegand - TR
Roosevelt (Nicolet)

February 16 (Mike)
February 24 (Barbara)
March 3 (Lilia)

March 10
John Keene, Probation
Chief (Carlos)

Hoover Dictionary Distribution



The Community Committee led by Barry, John and Fred distributed 101 dictionaries for the 3rd graders at Hoover School in Redwood City and provided an additional 50 dictionaries to the adult program there.

John received a note from the third grade teacher that read: Please pass on our sincere gratitude for the wonderful donation of the dictionaries from the Rotary Club to Hoover 3rd grade students.

Coming soon: Membership Drive Draft

This will be a fun and friendly competition between Rotarians to see who can win the BIG BET between members. It will start off with two team captains drafting Rotarians to be on their team. Each team will receive points for guests, member, securing someone on the Most Wanted List and more. There will be weekly prizes and a grand prize at the end for the team that wins!

Listen to Past RI President message on recruiting new members [here](#).

International Fundraiser March 12th!

The International Committee fundraiser with the Rotary Club of Foster City for the well in Uganda needs your help. We are looking for sponsorships along with donations for the raffle and live/silent auction.

Casa De Redwood Champagne Brunch Volunteer Needed

The Community Committee needs volunteers to help with the Casa de Redwood Champagne Brunch lunch for the low income seniors. Please email Rosanne Foust to help serve as waiters for the event - rfoust@samceda.org. Roseanne will confirm arrival time and additional details.

March 12
INTERNATIONAL
COMMITTEE
FUNDRAISER
"Dont Drink the Water"

March 17
Work of Rotary

March 31 (Judy)

**Remember to turn in your
makeups to Club Secretary
Jeffrey Hayden for LUNCH
credit!**

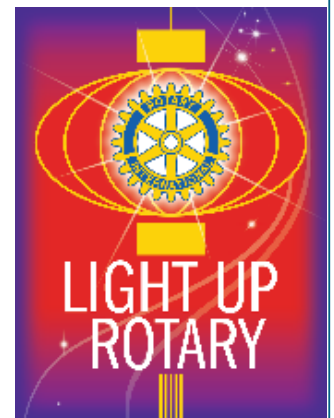

*VALENTINE'S DAY
BRUNCH
Saturday February 7, 2015
11:00am—1:00pm*

CHAMPAGNE & MIMOSAS

MENU

**PANCAKES WITH MAPLE SYRUP
SCRAMBLED EGGS
SAUSAGE LINKS**

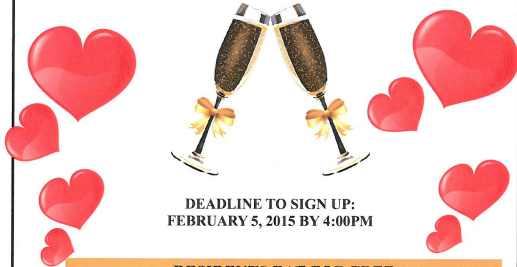

**DEADLINE TO SIGN UP:
FEBRUARY 5, 2015 BY 4:00PM**

**RESIDENTS EAT FOR FREE
GUESTS: \$15.00**

SPONSORED BY: ROTARY CLUB OF REDWOOD CITY

CAR RAFFLE SPONSORS NEEDED

The Car Raffle Committee will be sending out the below sponsorship packs this week. Please give Bill Nicolet or Barbara Bonilla any leads you have for new sponsors. It takes the entire club to make this fundraiser successful, so please everyone get involved in some way or another. This fundraiser has provided over \$1,000,000 of funds to non-profits in our community, including our Rotary Foundation.

Thank you so much to our sponsors! (list to date)

Danford Foundation

Bill Nicolet

San Mateo Credit Union, BKF Engineers/Surveyors/ Planners

Cargill, Bill Conklin, Dooley Insurance, Don Hack, Hayward Lumber, Pete Hodgson, Paula and Pete Uccelli Foundation

Barbara Bonilla, Pete Liebgood, Lyngso, Out Now Bail Bonds

Carlos Bolanos, Port of RWC, State Farm, Steve Wagstaffe

2015 "Cruise For The Cause" Reservation Form

(one form per couple)

Type of Cabin: _____

Name of Passenger #1 (as it appears on passport) _____

Date of Birth (M/D/Y) _____

Address _____

(same as Credit Card? If not, list credit card address)

Email address _____

Phone: () _____

Credit Card* _____ Number _____

Expiration date _____ Security# _____

***You can also call Madlen Saddik to provide your credit card info.**

Cruised with Princess before? Yes Captain's Circle # _____ No _____

Name of Passenger #2 (as it appears on passport) _____

Date of Birth (M/D/Y) _____

Address (if different from #1) _____

Email address _____

Phone () _____

Credit Card (if different from #1)* _____ Number _____

Expiration Date _____ Security# _____

Cruised with Princess before? Yes Captain's Circle # _____ No _____

Rotarian's Club _____

Deposit of 20% of the cost of your cabin is due now by credit card to secure your reservation. Choice of room type and other details of the cruise will be provided to you on a separate document once you have submitted this form. Your deposit is fully refundable up to the final payment due date.

The actual cost of the cruise will be charged on your credit card directly to Princess. The final payment of your net proceeds (by check), written to your Club foundation (or other Rotary project of your choice) is to be sent to Madlen Saddik to complete your total payment. Once your final check has been received and documented, it will be forwarded to your Club President. Full payment (the price listed on the front of the flier) is due by July 24th 2015.

Send this form to: Madlen Saddik, 969G Edgewater Blvd., Suite 880
Foster City, CA 94404 or Call Madlen at (650)954-0848 or email to saddiktravel@gmail.com

Yours in Rotary,

Barbara Bonilla

President, 2014-2015

If you would like something included in The Spoke newsletter, please email the info to president@redwoodcityrotary.org by Thursday evening.

Rotary Club of Redwood City Roster as of 7-1-14 (this may not show properly in Outlook)

ROTARY CLUB OF REDWOOD CITY

Officers for 2014-2015

Board of Directors

| | | | |
|-------------------------------------|-----------------------------|--|---|
| Barbara Bonilla President | | Term Expires 6-30-15 | Term Expires 6-30-16 |
| John McAfee President-Elect | Jeffrey Hayden Secretary | Carlos Bolanos Deanna Dooley John Lowe | Carol Ebner Roland Haga Karen Krueger |
| Susan Howell Past President | Roland Haga Treasurer | Steve Wagstaffe | Scott Schwartz |

CLUB ROSTER AS OF JULY 1, 2014

| <u>Last, First</u> | <u>Classification</u> | <u>Partner/Spouse</u> | <u>Rotary Date</u> |
|------------------------|---------------------------------|-----------------------|--------------------|
| † Anisman, Mel | Real Estate Investments | Carla | 3/1/1984 |
| †‡ Barbara, Alpio | Auto Repair | -- | 9/28/2004 |
| †‡ Bergler, Bill | Funeral Planning & Direction | Trudy | 9/1/1968 |
| Boicelli, Stefanie | Millwork | Daniel | 5/27/2014 |
| † Boland, Bob | Attorney - Real Property | Mary Ann | 4/1/1987 |
| †‡ Bolanos, Carlos | Law Enforcement | Kim | 4/1/2000 |
| † Bonilla, Barbara | Youth Development | Manuel | 9/1/1997 |
| † Butts, Hal | Attorney - Legal Counsel | Rosemary | 1/1/1986 |
| † Carpenter, Rod | Honorary | Ellie | 8/1/2003 |
| †‡** Conklin, Bill | Attorney - Business Law | Claudia | 5/1/1978 |
| †‡ Cooper Higday, Judy | Facilities Mgmt | Bob | 3/1/1992 |
| Curlionis, Carolina | Fitness Trainer | -- | 3/11/2014 |
| †‡ Delfs, Thomas | Honorary | Catherine | 9/01/1987 |
| † Dooley, Deanna | Insurance | -- | 9/28/2010 |
| †‡ Doss, Bob | Honorary | Marsha | 7/14/1992 |
| † Ebner, Carol | Lumber Yard | Louis | 6/1/1995 |
| Espinoza, Andres | Salvation Army | -- | 7/17/2012 |
| † Foust, Rosanne | Int'l Business Development | Jim | 5/1/2001 |
| † Gamez, JR | Law Enforcement | Patricia | 3/27/2012 |
| † Giarl, Mike | Port Management | Kathryn | 2/1/1996 |
| † Gibson, Don | Computer Networking | Michele | 2/16/1999 |
| † Hack, Don | Paving | Nancy | 9/1/1978 |
| †‡ Haga, Roland | Civil Engineering | Catherine | 2/1/1986 |
| Harris, Amber | Residential Real Estate | Christopher | 11/19/2013 |
| Hayden, Jeff | Attorney - Defense | -- | 7/17/2012 |
| †‡ Hodgson, Pete | Construction | Tina | 8/1/2008 |
| †‡ Howell, Susan | CPA | -- | 8/22/2006 |
| † Hughes, Ginny | Honorary | Pete | 4/1/1987 |
| Johnson, Aaron | Financial Planner | Jennifer Rindge | 4/23/2013 |
| † Krueger, Karen | Finance Manager | George | 5/4/2004 |
| †‡ Ledezma, Lilia | Consultant - Community Outreach | -- | 1/15/2008 |
| †‡ Liebengood, Pete | Communications | Alicia | 4/26/2005 |
| †‡ Lowe, John | Financial Consultant | -- | 11/14/1996 |
| Lucero, Joseph | Health & Wellness Services | -- | 10/1/2010 |
| † McAfee, John | Insurance | Janette | 9/16/2008 |
| † Mulholland, Dan | Law Enforcement | Shelly | 10/30/2012 |
| † Newell, Jim | CPA | -- | 2/1/1965 |
| †‡ Nicolet, Bill | Mechanical Engineering | Joan | 3/30/1997 |
| †‡ Nielsen, Glenn | Law Enforcement | -- | 5/6/2008 |
| †‡ Parcell Jr., Frank | Honorary | Maxine | 4/1/1963 |
| †‡ Piccione, Dr. Paul | Honorary | Pamela | 3/14/2006 |
| † Raddavero, Mario | Food Service | Amanda | 7/1/1987 |
| † Rankin, Corrin | Bail Bonds | Chris Winn | 12/13/2011 |
| †‡ Schmidt, Linda | Banking | -- | 11/1/1991 |
| Schwartz, Scott | Pension Consultant | Ann | 6/18/2013 |
| † Shepherd, Brad | Residential Real Estate | -- | 3/14/2006 |
| † Spicer, John | Law Enforcement | Elizabeth | 2/12/2013 |
| †‡ Strathdee, Fred | Architect | Esther | 10/1/1981 |
| Taleghani, Barry | Dry Cleaner | Stacey | 10/5/2010 |
| † Wagstaffe, Steve | Attorney - Prosecuting | Sue | 10/7/2008 |
| Webb, Steve | General Contractor | Mary | 4/28/2009 |
| † Young, Dr. Paul | Honorary | -- | 6/1/1965 |

† Paul Harris Fellow

† Past President

** Past District Governor

Christanne J Gallagher
DISTRICT 5150 GOVERNOR, 2014-2015

Mary Albitz
ASSISTANT DISTRICT GOVERNOR

Gary CK Huang
PRESIDENT, ROTARY INTERNATIONAL

President Theodore Roosevelt Presentation(February 10, 2015)

1 message



District 5150
Chartered April 22, 1946

News and Events

Greetings Fellow Rotarian Susan Howell,

Thanks to Tae Kim of *healstrength for his presentation on Soft Tissue/ Strength Training.

I may be the first Rotary President to lead a meeting while getting Myofascial Trigger Point Therapy. I have been pain free in my shoulder after only 15 minutes of this therapy - cant wait to go in. Remember they are offering a free 50 minuted consultation - just call 510-435-2779.

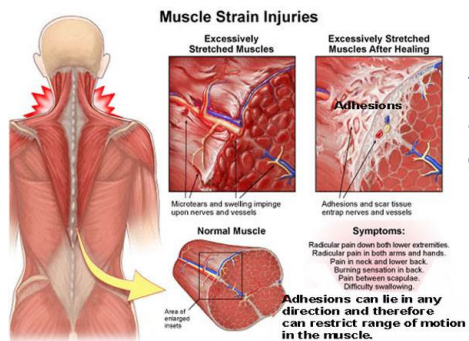

Message from Chris Gallagher

District Governor 2014-15

District 5150.

So what was the first question Tom Brady was asked after winning the Super Bowl? "Now that you have won your 4th Super Bowl where are you going?" He answered "I am going to Disneyland!". And he did and Mickey & Company had a parade for him and the team. They pulled out all the stops. So that's what I want you to start saying to all your club members - Whose going to Disneyland for the District Conference? This is your time to celebrate all your club's achievements etc.

Speaking of Achievements - I am attaching the Awards criteria again. Remember this is a fill able form and we are trusting everyone to fill it out truthfully. No one will be checking up on you. So make sure you take as much credit for things as you can. This will be due April 1st. (No kidding) to your AG who will sign off and then send onto to me.

In regards to the conference you will start getting a lot of emails from me on this. I really want

Featured Speaker

President Theodore Roosevelt

Service This Week

Finemaster: Barry Taleghani

Sergeant-at-Arms: Roseanne Foust

Greeter: Mario Raddavero

Thought-of-the-Day: Open

Dates to Remember:

February 16 Casey Fromson is Manager of External Affairs at Caltrain.

February 24 (Barbara)

March 3 (Lilia)

March 10 John Keene, Probation Chief (Carlos)

to have a good turnout. All the details to register are on the District website. Any specific questions can be directed to Jeanne Friedel - Conference chair. jfriedel@sbcglobal.net. There are meal packages just for attendees who want to join their Rotarian friend/significant other/spouse for just meals. Rotarians must register for the full package though. And yes in case you wondering - there will be a special appearance from you know who.

Also attached to this email is the House of Friendship details. This is a wonderful opportunity to highlight projects from your clubs and maybe get some potential clubs to join you in financing your project. All those details are enclosed.

Thursday Night is the Foundation Dinner - April 30th.

THE ROTARY FOUNDATION DINNER: Paul Netzel, current Trustee of The Rotary Foundation and member of the Rotary Club of Los Angeles will be our featured speaker for this event. Important updates on TRF, including Polio Plus, how your donations are spent, will be discussed. Remember, The Rotary Foundation is the engine that drives the Rotary machine. It gives us the chance to see and fulfill the opportunities for service both within our community and internationally. We will be presenting the awards for Foundation at this event.

Friday - May 1- you have all day to spend in Disneyland and/or California Adventure. Don't worry all the measles will be gone by then. HA! We will start bright & early on Saturday May 2nd with the official conference & end Sunday by noon.

Membership and Foundation Giving continue to be my 2 top priorities. The District is doing a great job on both fronts, but we have to continue to encourage both. Polio giving for some reason is down in the District. So make sure you encourage that as well. Helen Abe & Budd Jones are ready to help with Membership and John Bottari with Foundation. Feel free to reach out to them if you need to have them come make a presentation or give an award or induct a member.

This Week's Program - Joe Wiegand as Theodore Roosevelt

Joe Wiegand, a veteran Rotarian, twenty-three years, who is transferring from his Monteagle-Sewanee, Tennessee Club to on near his new home in Solana Beach, CA, will be gifting our club with a program in character as Theodore Roosevelt. This will be a presentation you wont want to miss and a perfect time to bring a guest. More information on Joe Wiegand [here](#).

Next Week's Program - Casey Fromson, Caltrain

Casey Fromson is Manager of External Affairs at Caltrain. She will give us an update on Caltrain Modernization program which includes electrification of the Caltrain service between San Jose and SF. The final EIR for this project was approved in January and Caltrain has started testing the Advanced Signal System which is part of the project to run electric trains.

Coming soon: Membership Drive Draft

This will be a fun and friendly competition between Rotarians to see who can win the BIG BET between members. It will start off with two team captains drafting Rotarians to be on their team. Each team will receive points for guests, member , securing someone on the Most Wanted List and more. There will be weekly prizes and a grand prize at the end for the team that wins!

March 12
INTERNATIONAL
COMMITTEE
FUNDRAISER
"Don't Drink the Water"

March 17
Work of Rotary

March 31 (Judy)

**Remember to turn in your
makeups to Club Secretary
Jeffrey Hayden for LUNCH
credit!**

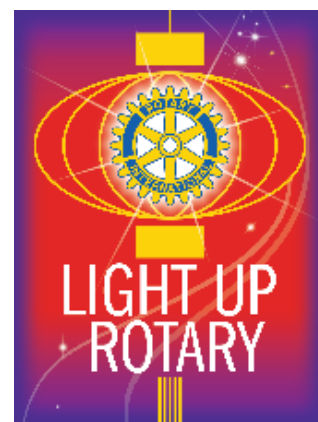

Listen to Past RI President message on recruiting new members [here](#).

International Fundraiser March 12th!

Redwood City Rotary Club
Don't Drink the Water
 Fundraiser for International Projects
 of the Rotary Club of Redwood City

Some orphans walk up to 5 miles to get water each morning.

Here is how they get water.

Would you drink this water?

Through KIVA the Rotary Club working with Sequoia High School can combat poverty daily by making small loans to borrowers around the world.

Rotary Club of Redwood City is raising funds for international projects that include micro-financing, and a clean water project for children.

Join us for a Tequila Tasting at Desco Tequila Lounge. Donate a silent auction or live auction prize. Sponsor the event. Volunteer to help at the event. Make a personal donation to our international projects.

Need more information - rotary1415@yahoo.com

GOALS: Safe Water Self sufficiency

Redwood City Rotary Club
 Join us for
Don't Drink the Water!
Tequila Tasting

When: Thursday, March 12th 6:00pm - 8:00pm
Where: D. Tequila Lounge 851 Main Street, Redwood City

Enjoy an evening of premium tequila tasting, music, dancing, hors d'oeuvres, and fun! This fundraiser event (only \$20 donations) will also host a raffle for a number of high-value gift baskets and a silent/live auction...all of which will support the Rotary Club of Redwood's international projects, including micro-financing and a water project that will help children get safe water and other international projects.

How can you help? Goal is to raise \$20,000 for international project of the Rotary Club of Redwood City, which include micro-financing and a water project for children to get clean water.

Sponsorship Levels:

| | |
|-------------------------------|---|
| ■ Casa Noble | \$2500 includes 30 tickets to event |
| ■ Asombroso 11 Year Anejo | \$1,000 includes 20 tickets to event |
| ■ Don Julio Real | \$500 includes 15 tickets to event |
| ■ Herradura Seleccion Suprema | \$250 includes 10 tickets to event |
| ■ Jose Cuervo | \$100 includes 5 tickets to the event |
| ■ Patron | \$20 ticket to event # of tickets _____ |
| ■ Donation | \$ _____ |

Total Sponsorship: _____

Auction or In-kind Donation:

Item: _____ Value: _____

Item: _____ Value: _____

COMPANY /INDIVIDUAL NAME: _____
 (as it will appear on materials)

CONTACT PERSON: _____

ADDRESS: _____

PHONE: _____ FAX: _____ E-MAIL: _____

CIRCLE ONE: CHECK ENCLOSED CHECK WILL FOLLOW CREDIT CARD PAYMENT

Name on Credit Card: _____

Credit Card Number: _____ Expiration Date: _____
 (Please no AmEx)

Please make all checks payable to the Rotary Club of Redwood City - Rotary Foundation. The RCRF will handle and process all funds raised by this event.

Please mail to Rotary Club of Redwood City- Rotary Foundation, c/o Barbara Bonilla, 3151 Edison Way, RWC, CA 94063 or fax to 650-257-3401.

The International Committee will be have a DONT DRINK THE WATER fundraiser for International Project, including KIVA and providing safe water for children in Uganda. We are looking for sponsorships along with donations for the raffle and live/silent auction. (We are still trying to do the well for Herman and his orphanage in Uganda with the Rotary Club of Foster City, but are waiting for additional questions to be answered from Herman . Stay tuned!.)

Casa De Redwood Champagne Brunch Volunteer Needed THIS SATURDAY

The Community Committee needs volunteers to help with the Casa de Redwood Champagne Brunch lunch for the low income seniors. Please email Rosanne Foust to help serve as waiters for the event - rfoust@samceda.org. Roseanne will confirm arrival time and additional details.

*VALENTINE'S DAY
BRUNCH
Saturday February 7, 2015
11:00am—1:00pm*

CHAMPAGNE & MIMOSAS

MENU

**PANCAKES WITH MAPLE SYRUP
SCRAMBLED EGGS
SAUSAGE LINKS**

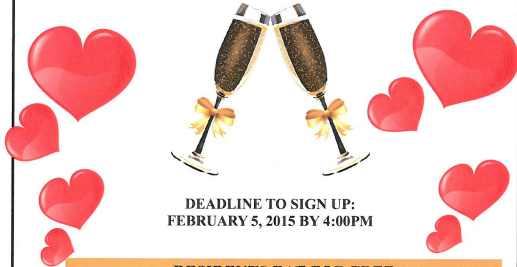

**DEADLINE TO SIGN UP:
FEBRUARY 5, 2015 BY 4:00PM**

**RESIDENTS EAT FOR FREE
GUESTS: \$15.00**

SPONSORED BY: ROTARY CLUB OF REDWOOD CITY

CAR RAFFLE SPONSORS NEEDED

The Car Raffle Committee will be sending out the below sponsorship packs this week. Please give Bill Nicolet or Barbara Bonilla any leads you have for new sponsors. It takes the entire club to make this fundraiser successful, so please everyone get involved in some way or another. This fundraiser has provided over \$1,000,000 of funds to non-profits in our community, including our Rotary Foundation.

Thank you so much to our sponsors! (list to date)

Danford Foundation

Bill Nicolet

San Mateo Credit Union, BKF Engineers/Surveyors/ Planners

Cargill, Bill Conklin, Dooley Insurance, Hayward Lumber, Paula and Pete Uccelli Foundation

Barbara Bonilla, Pete Liebengood, Lyngso, Out Now Bail Bonds

Carlos Bolanos, Port of RWC, State Farm, Steve Wagstaffe

Rotary Club of Redwood City
Great American Car Raffle

1 What is it?
The Great American Car Raffle is a charity fund raiser for non-profits. The Rotary Club of Redwood City raises the funds to buy the car and covers other expenses of the raffle. The non-profits receive 100% of the tickets they sell.



2 Who do we help?
We have helped over 12 non-profits raise over one million dollars over the past 10 years. Each dollar contributed by sponsors has enabled the non-profits to raise up to \$5 through ticket sales.

Animals

Kids

Seniors

preschool program, special needs population and more.

3 How can you help?
We are looking for sponsorships for the 2015 raffle. Your company can help. Sponsorships are available from \$250 to \$5,000 (or more).
Please use the form on the back of this flyer to sponsor.



SPONSORSHIP FORM
2015 Great American Car Raffle

SPONSORSHIP OPPORTUNITIES

- PRESENTING SPONSOR** \$5,001 - \$10,000
- Platinum Circle** \$2501 - \$5,000
- Gold Circle** \$1501 - \$2,500
- Silver Level** \$1001 - \$1,500
- Bronze Level** \$501 - \$1,000
- Friend Level** \$250 - \$500
- Printing Sponsor** (In Kind)

All sponsors will appear on raffle tickets, banners, website, social media and all print materials for publicity unless declined by initially here _____

COMPANY /INDIVIDUAL NAME: _____
(as it will appear on raffle materials)

CONTACT PERSON: _____

ADDRESS: _____

ZIP: _____

PHONE: _____ FAX: _____ E-MAIL: _____

CIRCLE ONE: CHECK ENCLOSED CHECK WILL FOLLOW CREDIT CARD PAYMENT

Name on Credit Card _____

Credit Card Number _____ Expiration Date _____
(Please no A/E/x)

Please mail to Rotary Club of Redwood City, c/o Barbara Bonillo, 3151 Edison Way, RWC, CA 94063 or fax to 650-287-3483.



Rotary Cruise for Cause Information



“CRUISE FOR THE CAUSE”

Come join your fellow Rotarians for Fun and Fellowship while raising funds for YOUR favorite Rotary Club project on this spectacular 7-day California Coastal Cruise!

Saturday, October 17-Saturday October 24, 2015
Grand Princess Ship

You will travel round-trip from your homeport of San Francisco, visiting Santa Barbara, Los Angeles, San Diego, Ensenada, then return to San Francisco- no flights needed! Besides the usual variety of activities and excursions available on cruise ships, you can participate in exclusive Rotary receptions, fun workshops and other functions not available to the other travelers. This will be a great experience for you, your family and friends- all while furthering the Mission of Rotary.

All net proceeds from your trip will be allocated by YOU to your Club Foundation or to your favorite Rotary project whether it be local or international.

All prices are based on double occupancy and includes port fees and taxes:

- Inside Stateroom: \$2150.00 per couple*
- Outside Stateroom (w/window): \$2650.00 per couple*
- Balcony Stateroom: \$3050.00 per couple*
- Mini-Suite: \$3550.00 per couple*

*Please note gratuity is not included and will be added on board
To participate, please complete the form on the back (one for each couple).*

*For more details, contact Madlen Saddik (650) 954-0848 or
saddiktravel@gmail.com*



2015 "Cruise For The Cause" Reservation Form

(one form per couple)

Type of Cabin: _____

Name of Passenger #1 (as it appears on passport) _____

Date of Birth (M/D/Y) _____

Address _____

(same as Credit Card? If not, list credit card address)

Email address _____

Phone: () _____

Credit Card* _____ Number _____

Expiration date _____ Security# _____

***You can also call Madlen Saddik to provide your credit card info.**

Cruised with Princess before? Yes Captain's Circle # _____ No _____

Name of Passenger #2 (as it appears on passport) _____

Date of Birth (M/D/Y) _____

Address (if different from #1) _____

Email address _____

Phone () _____

Credit Card (if different from #1)* _____ Number _____

Expiration Date _____ Security# _____

Cruised with Princess before? Yes Captain's Circle # _____ No _____

Rotarian's Club _____

Deposit of 20% of the cost of your cabin is due now by credit card to secure your reservation. Choice of room type and other details of the cruise will be provided to you on a separate document once you have submitted this form. Your deposit is fully refundable up to the final payment due date.

The actual cost of the cruise will be charged on your credit card directly to Princess. The final payment of your net proceeds (by check), written to your Club foundation (or other Rotary project of your choice) is to be sent to Madlen Saddik to complete your total payment. Once your final check has been received and documented, it will be forwarded to your Club President. Full payment (the price listed on the front of the flier) is due by July 24th 2015.

Send this form to: Madlen Saddik, 969G Edgewater Blvd., Suite 880
Foster City, CA 94404 or Call Madlen at (650)954-0848 or email to saddiktravel@gmail.com

Yours in Rotary,

Barbara Bonilla

President, 2014-2015

If you would like something included in The Spoke newsletter, please email the info to president@redwoodcityrotary.org by Thursday evening.

Rotary Club of Redwood City Roster as of 7-1-14 (this may not show properly in Outlook)

ROTARY CLUB OF REDWOOD CITY

Officers for 2014-2015

Board of Directors

| | | | |
|-------------------------------------|-----------------------------|--|---|
| Barbara Bonilla President | | Term Expires 6-30-15 | Term Expires 6-30-16 |
| John McAfee President-Elect | Jeffrey Hayden Secretary | Carlos Bolanos Deanna Dooley John Lowe | Carol Ebner Roland Haga Karen Krueger |
| Susan Howell Past President | Roland Haga Treasurer | Steve Wagstaffe | Scott Schwartz |

CLUB ROSTER AS OF JULY 1, 2014

| <u>Last, First</u> | <u>Classification</u> | <u>Partner/Spouse</u> | <u>Rotary Date</u> |
|------------------------|---------------------------------|-----------------------|--------------------|
| † Anisman, Mel | Real Estate Investments | Carla | 3/1/1984 |
| †‡ Barbara, Alpio | Auto Repair | -- | 9/28/2004 |
| †‡ Bergler, Bill | Funeral Planning & Direction | Trudy | 9/1/1968 |
| Boicelli, Stefanie | Millwork | Daniel | 5/27/2014 |
| † Boland, Bob | Attorney - Real Property | Mary Ann | 4/1/1987 |
| †‡ Bolanos, Carlos | Law Enforcement | Kim | 4/1/2000 |
| † Bonilla, Barbara | Youth Development | Manuel | 9/1/1997 |
| † Butts, Hal | Attorney - Legal Counsel | Rosemary | 1/1/1986 |
| † Carpenter, Rod | Honorary | Ellie | 8/1/2003 |
| †‡** Conklin, Bill | Attorney - Business Law | Claudia | 5/1/1978 |
| †‡ Cooper Higday, Judy | Facilities Mgmt | Bob | 3/1/1992 |
| Curlionis, Carolina | Fitness Trainer | -- | 3/11/2014 |
| †‡ Delfs, Thomas | Honorary | Catherine | 9/01/1987 |
| † Dooley, Deanna | Insurance | -- | 9/28/2010 |
| †‡ Doss, Bob | Honorary | Marsha | 7/14/1992 |
| † Ebner, Carol | Lumber Yard | Louis | 6/1/1995 |
| Espinoza, Andres | Salvation Army | -- | 7/17/2012 |
| † Foust, Rosanne | Int'l Business Development | Jim | 5/1/2001 |
| † Gamez, JR | Law Enforcement | Patricia | 3/27/2012 |
| † Giarl, Mike | Port Management | Kathryn | 2/1/1996 |
| † Gibson, Don | Computer Networking | Michele | 2/16/1999 |
| † Hack, Don | Paving | Nancy | 9/1/1978 |
| †‡ Haga, Roland | Civil Engineering | Catherine | 2/1/1986 |
| Harris, Amber | Residential Real Estate | Christopher | 11/19/2013 |
| Hayden, Jeff | Attorney - Defense | -- | 7/17/2012 |
| †‡ Hodgson, Pete | Construction | Tina | 8/1/2008 |
| †‡ Howell, Susan | CPA | -- | 8/22/2006 |
| † Hughes, Ginny | Honorary | Pete | 4/1/1987 |
| Johnson, Aaron | Financial Planner | Jennifer Rindge | 4/23/2013 |
| † Krueger, Karen | Finance Manager | George | 5/4/2004 |
| †‡ Ledezma, Lilia | Consultant - Community Outreach | -- | 1/15/2008 |
| †‡ Liebengood, Pete | Communications | Alicia | 4/26/2005 |
| †‡ Lowe, John | Financial Consultant | -- | 11/14/1996 |
| Lucero, Joseph | Health & Wellness Services | -- | 10/1/2010 |
| † McAfee, John | Insurance | Janette | 9/16/2008 |
| † Mulholland, Dan | Law Enforcement | Shelly | 10/30/2012 |
| † Newell, Jim | CPA | -- | 2/1/1965 |
| †‡ Nicolet, Bill | Mechanical Engineering | Joan | 3/30/1997 |
| †‡ Nielsen, Glenn | Law Enforcement | -- | 5/6/2008 |
| †‡ Parcell Jr., Frank | Honorary | Maxine | 4/1/1963 |
| †‡ Piccione, Dr. Paul | Honorary | Pamela | 3/14/2006 |
| † Raddavero, Mario | Food Service | Amanda | 7/1/1987 |
| † Rankin, Corrin | Bail Bonds | Chris Winn | 12/13/2011 |
| †‡ Schmidt, Linda | Banking | -- | 11/1/1991 |
| Schwartz, Scott | Pension Consultant | Ann | 6/18/2013 |
| † Shepherd, Brad | Residential Real Estate | -- | 3/14/2006 |
| † Spicer, John | Law Enforcement | Elizabeth | 2/12/2013 |
| †‡ Strathdee, Fred | Architect | Esther | 10/1/1981 |
| Taleghani, Barry | Dry Cleaner | Stacey | 10/5/2010 |
| † Wagstaffe, Steve | Attorney - Prosecuting | Sue | 10/7/2008 |
| Webb, Steve | General Contractor | Mary | 4/28/2009 |
| † Young, Dr. Paul | Honorary | -- | 6/1/1965 |

† Paul Harris Fellow

† Past President

** Past District Governor

Christanne J Gallagher
DISTRICT 5150 GOVERNOR, 2014-2015

Mary Albitz
ASSISTANT DISTRICT GOVERNOR

Gary CK Huang
PRESIDENT, ROTARY INTERNATIONAL

[Click here to Unsubscribe](#)

PO Box 2605
Redwood City, CA 94064

Caltrain (February 17, 2015)

1 message



[District 5150](#)
Chartered April 22, 1946

Greetings Fellow Rotarian Susan Howell,

Hopefully you didn't miss last week - President Theodore Roosevelt (Joe Wiegand) was undeniable one of the best rotary programs ever. We can't thank him enough for gifting our club with this program! We were also honored to have District Governor, Chris Gallagher with us and President Roosevelt gave her a TEDDY bear to add to her bear collection. (Fun fact - DG Gallagher has over 1,000 teddy bears in her collection!)

Here are some pictures of the program:



News and Events

Featured Speaker

Casey Fromson, Manager of External Affairs at Caltrain.

Service This Week

Finemaster: Dan Mulholland

Sergeant-at-Arms: Don Hack

Greeter: Corrin Rankin

Thought-of-the-Day: JR Gamez

Dates to Remember:

February 24 (Barbara)

March 3 (Lilia)

March 10
John Keene, Probation Chief (Carlos)

March 12



This



INTERNATIONAL
COMMITTEE
FUNDRAISER
"Don't Drink the Water"

March 17
Work of Rotary

March 31 (Judy)

Week's Program - Casey Fromson, Caltrain

Casey Fromson is Manager of External Affairs at Caltrain. She will give us an update on Caltrain Modernization program which includes electrification of the Caltrain service between San Jose and SF. The final EIR for this project was approved in January and Caltrain has started testing the Advanced Signal System which is part of the project to run electric trains.

Coming soon: Membership Drive Draft

This will be a fun and friendly competition between Rotarians to see who can win the BIG BET between members. It will start off with two team captains drafting Rotarians to be on their team. Each team will receive points for guests, member, securing someone on the Most Wanted List and more. There will be weekly prizes and a grand prize at the end for the team that wins!

Listen to Past RI President message on recruiting new members [here](#).

International Fundraiser March 12th!

Remember to turn in your
makeups to Club Secretary
Jeffrey Hayden for LUNCH
credit!

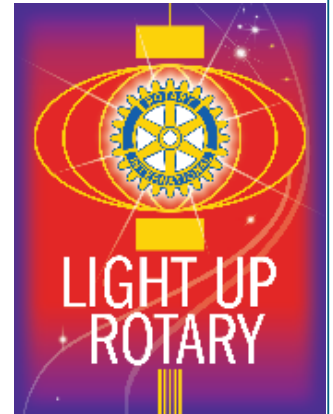

Redwood City Rotary Club

Don't Drink the Water

Fundraiser for International Projects
of the Rotary Club of Redwood City

Some orphans walk up to 5 miles to get water each morning.

Here is how they get water

Would you drink this water?

through KIVA the Rotary Club working with Sequoia High School can combat poverty and improve small business borrowers around the world.

Rotary Club of Redwood City is raising funds for international projects that include micro financing and a clean water project for children.

Join us for a Tequila Tasting of Deseo Tequila Lounge. Donate a silent auction or live auction prize. Sponsor the event. Volunteer to help at the event. Make a personal donation to our international projects.

GOALS: Safe Water Self-sufficiency

Need more information - rotary1415@yahoo.com

Redwood City Rotary Club

Join us for

Don't Drink the Water!

Tequila Tasting

When: Thursday, March 12th 6:00pm - 8:00pm

Where: D. Tequila Lounge 851 Main Street, Redwood City

Enjoy an evening of premium tequila tasting, music, dancing, live performances, and fun! This fundraiser event (only \$20 donation) will also host a raffle for a number of high-value gift baskets and a silent/live auction...all of which will support the Rotary Club of Redwood City's international projects, including micro-financing and a water project that will help children get safe water and other international projects.

How can you help? Goal is to raise \$20,000 for international project of the Rotary Club of Redwood City, which include micro-financing and a water project for children to get clean water.

Sponsorship Levels:

- Casa Noble \$2500 includes 30 tickets to event
- Asombroso 11 Year Anejo \$1,000 includes 20 tickets to event
- Don Julio Real \$500 includes 15 tickets to event
- Herradura Seleccion Suprema \$250 includes 10 tickets to event
- Jose Cuervo \$100 includes 5 tickets to the event
- Patron \$20 ticket to event # of tickets _____
- Donation \$ _____

Total Sponsorship: _____

Auction or In-kind Donation:

Item: _____ Value: _____

Item: _____ Value: _____

COMPANY/INDIVIDUAL NAME: _____
(as it will appear on materials)

CONTACT PERSON: _____

ADDRESS: _____

PHONE: _____ FAX: _____ E-MAIL: _____

CIRCLE ONE: CHECK ENCLOSED CHECK WILL FOLLOW CREDIT CARD PAYMENT

Name on Credit Card: _____

Credit Card Number: _____ Expiration Date: _____
(Please no AmEx)

Please make all checks payable to the Rotary Club of Redwood City-Rotary Foundation. The RCRF will handle and process all funds raised by this event.

Please mail to Rotary Club of Redwood City- Rotary Foundation, c/o Barbara Bonilla, 3151 Edison Way, RWC, CA 94063 or fax to 650-257-3401.

The International Committee will be have a DON'T DRINK THE WATER fundraiser for International Project, including KIVA and providing safe water for children in Uganda. We are looking for sponsorships along with donations for the raffle and live/silent auction. (We are still trying to do the well for Herman and his orphanage in Uganda with the Rotary Club of Foster City, but are waiting for additional questions to be answered from Herman . Stay tuned!.)

Casa De Redwood Champagne Brunch Volunteer Thank You!

Thanks to the volunteers that helped with the Casa de Redwood Champagne Brunch lunch for the low income seniors. Special thanks to Rosanne Foust and Lilia Ledemza for coordinatoring the event.



CAR RAFFLE SPONSORS NEEDED

The Car Raffle Committee will be sending out the below sponsorship packs this week. Please give Bill Nicolet or Barbara Bonilla any leads you have for new sponsors. It takes the entire club to make this fundraiser successful, so please everyone get involved in some way or another. This fundraiser has provided over \$1,000,000 of funds to non-profits in our community, including our Rotary Foundation.

Thank you so much to our sponsors! (list to date)

Danford Foundation

Bill Nicolet

San Mateo Credit Union, BKF Engineers/Surveyors/ Planners

Cargill, Bill Conklin, Dooley Insurance, Hayward Lumber, Paula and Pete Uccelli Foundation

Barbara Bonilla, Pete Liebengood, Lyngso, Out Now Bail Bonds

Carlos Bolanos, Port of RWC, State Farm, Steve Wagstaffe

Rotary Club of Redwood City
Great American Car Raffle

1 What is it?
The Great American Car Raffle is a charity fund raiser for non-profits. The Rotary Club of Redwood City raises the funds to buy the car and covers other expenses of the raffle. The non-profits receive 100% of the tickets they sell.



2 Who do we help?
We have helped over 12 non-profits raise over one million dollars over the past 10 years. Each dollar contributed by sponsors has enabled the non-profits to raise up to \$5 through ticket sales.

Animals

Kids

Seniors

preschool program, special needs population and more.

3 How can you help?
We are looking for sponsorships for the 2015 raffle. Your company can help. Sponsorships are available from \$250 to \$5,000 (or more).
Please use the form on the back of this flyer to sponsor.



SPONSORSHIP FORM
2015 Great American Car Raffle

SPONSORSHIP OPPORTUNITIES

- PRESENTING SPONSOR** \$5,001 - \$10,000
- Platinum Circle** \$2501 - \$5,000
- Gold Circle** \$1501 - \$2,500
- Silver Level** \$1001 - \$1,500
- Bronze Level** \$501 - \$1,000
- Friend Level** \$250 - \$500
- Printing Sponsor** (In Kind)

All sponsors will appear on raffle tickets, banners, website, social media and all print materials for publicity unless declined by initially here _____.

COMPANY /INDIVIDUAL NAME: _____
(as it will appear on raffle materials)

CONTACT PERSON: _____

ADDRESS: _____

PHONE: _____ FAX: _____ E-MAIL: _____

ZIP: _____

CIRCLE ONE: CHECK ENCLOSED CHECK WILL FOLLOW CREDIT CARD PAYMENT

Name on Credit Card _____

Credit Card Number _____ Expiration Date _____

(Please no A/E/x's)
Please mail to Rotary Club of Redwood City, c/o Barbara Bonillo, 3151 Edison Way, RWC, CA 94063 or fax to 650-287-3483.



Rotary Cruise for Cause Information



“CRUISE FOR THE CAUSE”

Come join your fellow Rotarians for Fun and Fellowship while raising funds for YOUR favorite Rotary Club project on this spectacular 7-day California Coastal Cruise!

Saturday, October 17-Saturday October 24, 2015
Grand Princess Ship

You will travel round-trip from your homeport of San Francisco, visiting Santa Barbara, Los Angeles, San Diego, Ensenada, then return to San Francisco- no flights needed! Besides the usual variety of activities and excursions available on cruise ships, you can participate in exclusive Rotary receptions, fun workshops and other functions not available to the other travelers. This will be a great experience for you, your family and friends- all while furthering the Mission of Rotary.

All net proceeds from your trip will be allocated by YOU to your Club Foundation or to your favorite Rotary project whether it be local or international.

All prices are based on double occupancy and includes port fees and taxes:

- Inside Stateroom: \$2150.00 per couple*
- Outside Stateroom (w/window): \$2650.00 per couple*
- Balcony Stateroom: \$3050.00 per couple*
- Mini-Suite: \$3550.00 per couple*

*Please note gratuity is not included and will be added on board
To participate, please complete the form on the back (one for each couple).*

*For more details, contact Madlen Saddik (650) 954-0848 or
saddiktravel@gmail.com*



2015 "Cruise For The Cause" Reservation Form

(one form per couple)

Type of Cabin: _____

Name of Passenger #1 (as it appears on passport) _____

Date of Birth (M/D/Y) _____

Address _____

(same as Credit Card? If not, list credit card address)

Email address _____

Phone: () _____

Credit Card* _____ Number _____

Expiration date _____ Security# _____

***You can also call Madlen Saddik to provide your credit card info.**

Cruised with Princess before? Yes Captain's Circle # _____ No _____

Name of Passenger #2 (as it appears on passport) _____

Date of Birth (M/D/Y) _____

Address (if different from #1) _____

Email address _____

Phone () _____

Credit Card (if different from #1)* _____ Number _____

Expiration Date _____ Security# _____

Cruised with Princess before? Yes Captain's Circle # _____ No _____

Rotarian's Club _____

Deposit of 20% of the cost of your cabin is due now by credit card to secure your reservation. Choice of room type and other details of the cruise will be provided to you on a separate document once you have submitted this form. Your deposit is fully refundable up to the final payment due date.

The actual cost of the cruise will be charged on your credit card directly to Princess. The final payment of your net proceeds (by check), written to your Club foundation (or other Rotary project of your choice) is to be sent to Madlen Saddik to complete your total payment. Once your final check has been received and documented, it will be forwarded to your Club President. Full payment (the price listed on the front of the flier) is due by July 24th 2015.

Send this form to: Madlen Saddik, 969G Edgewater Blvd., Suite 880
Foster City, CA 94404 or Call Madlen at (650)954-0848 or email to saddiktravel@gmail.com

Yours in Rotary,

Barbara Bonilla

President, 2014-2015

If you would like something included in The Spoke newsletter, please email the info to president@redwoodcityrotary.org by Thursday evening.

Rotary Club of Redwood City Roster as of 7-1-14 (this may not show properly in Outlook)

ROTARY CLUB OF REDWOOD CITY

Officers for 2014-2015

Board of Directors

| | | | |
|-------------------------------------|-----------------------------|--|---|
| Barbara Bonilla President | | Term Expires 6-30-15 | Term Expires 6-30-16 |
| John McAfee President-Elect | Jeffrey Hayden Secretary | Carlos Bolanos Deanna Dooley John Lowe | Carol Ebner Roland Haga Karen Krueger |
| Susan Howell Past President | Roland Haga Treasurer | Steve Wagstaffe | Scott Schwartz |

CLUB ROSTER AS OF JULY 1, 2014

| <u>Last, First</u> | <u>Classification</u> | <u>Partner/Spouse</u> | <u>Rotary Date</u> |
|------------------------|---------------------------------|-----------------------|--------------------|
| † Anisman, Mel | Real Estate Investments | Carla | 3/1/1984 |
| †‡ Barbara, Alpio | Auto Repair | -- | 9/28/2004 |
| †‡ Bergler, Bill | Funeral Planning & Direction | Trudy | 9/1/1968 |
| Boicelli, Stefanie | Millwork | Daniel | 5/27/2014 |
| † Boland, Bob | Attorney - Real Property | Mary Ann | 4/1/1987 |
| †‡ Bolanos, Carlos | Law Enforcement | Kim | 4/1/2000 |
| † Bonilla, Barbara | Youth Development | Manuel | 9/1/1997 |
| † Butts, Hal | Attorney - Legal Counsel | Rosemary | 1/1/1986 |
| † Carpenter, Rod | Honorary | Ellie | 8/1/2003 |
| †‡** Conklin, Bill | Attorney - Business Law | Claudia | 5/1/1978 |
| †‡ Cooper Higday, Judy | Facilities Mgmt | Bob | 3/1/1992 |
| Curlionis, Carolina | Fitness Trainer | -- | 3/11/2014 |
| †‡ Delfs, Thomas | Honorary | Catherine | 9/01/1987 |
| † Dooley, Deanna | Insurance | -- | 9/28/2010 |
| †‡ Doss, Bob | Honorary | Marsha | 7/14/1992 |
| † Ebner, Carol | Lumber Yard | Louis | 6/1/1995 |
| Espinoza, Andres | Salvation Army | -- | 7/17/2012 |
| † Foust, Rosanne | Int'l Business Development | Jim | 5/1/2001 |
| † Gamez, JR | Law Enforcement | Patricia | 3/27/2012 |
| † Giarl, Mike | Port Management | Kathryn | 2/1/1996 |
| † Gibson, Don | Computer Networking | Michele | 2/16/1999 |
| † Hack, Don | Paving | Nancy | 9/1/1978 |
| †‡ Haga, Roland | Civil Engineering | Catherine | 2/1/1986 |
| Harris, Amber | Residential Real Estate | Christopher | 11/19/2013 |
| Hayden, Jeff | Attorney - Defense | -- | 7/17/2012 |
| †‡ Hodgson, Pete | Construction | Tina | 8/1/2008 |
| †‡ Howell, Susan | CPA | -- | 8/22/2006 |
| † Hughes, Ginny | Honorary | Pete | 4/1/1987 |
| Johnson, Aaron | Financial Planner | Jennifer Rindge | 4/23/2013 |
| † Krueger, Karen | Finance Manager | George | 5/4/2004 |
| †‡ Ledezma, Lilia | Consultant - Community Outreach | -- | 1/15/2008 |
| †‡ Liebengood, Pete | Communications | Alicia | 4/26/2005 |
| †‡ Lowe, John | Financial Consultant | -- | 11/14/1996 |
| Lucero, Joseph | Health & Wellness Services | -- | 10/1/2010 |
| † McAfee, John | Insurance | Janette | 9/16/2008 |
| † Mulholland, Dan | Law Enforcement | Shelly | 10/30/2012 |
| † Newell, Jim | CPA | -- | 2/1/1965 |
| †‡ Nicolet, Bill | Mechanical Engineering | Joan | 3/30/1997 |
| †‡ Nielsen, Glenn | Law Enforcement | -- | 5/6/2008 |
| †‡ Parcell Jr., Frank | Honorary | Maxine | 4/1/1963 |
| †‡ Piccione, Dr. Paul | Honorary | Pamela | 3/14/2006 |
| † Raddavero, Mario | Food Service | Amanda | 7/1/1987 |
| † Rankin, Corrin | Bail Bonds | Chris Winn | 12/13/2011 |
| †‡ Schmidt, Linda | Banking | -- | 11/1/1991 |
| Schwartz, Scott | Pension Consultant | Ann | 6/18/2013 |
| † Shepherd, Brad | Residential Real Estate | -- | 3/14/2006 |
| † Spicer, John | Law Enforcement | Elizabeth | 2/12/2013 |
| †‡ Strathdee, Fred | Architect | Esther | 10/1/1981 |
| Taleghani, Barry | Dry Cleaner | Stacey | 10/5/2010 |
| † Wagstaffe, Steve | Attorney - Prosecuting | Sue | 10/7/2008 |
| Webb, Steve | General Contractor | Mary | 4/28/2009 |
| † Young, Dr. Paul | Honorary | -- | 6/1/1965 |

† Paul Harris Fellow

† Past President

** Past District Governor

Christanne J Gallagher
DISTRICT 5150 GOVERNOR, 2014-2015

Mary Albitz
ASSISTANT DISTRICT GOVERNOR

Gary CK Huang
PRESIDENT, ROTARY INTERNATIONAL

[Click here to Unsubscribe](#)

PO Box 2605
Redwood City, CA 94064

Open Adoption(February 24, 2015)

1 message



District 5150
Chartered April 22, 1946

Greetings Fellow Rotarian Susan Howell,

As the Rotary Club of Redwood City goes into our busiest season of giving back to our local community as well as internationally. I thought it would be great to see what other volunteers felt the top 10 reason for giving back were. Below is an article from Create the Good.

Our Top 10 Reasons for Giving Back ([✔ http://createthegood.org/Top-10-Reasons-for-Giving-Back?campaign=Top%2010%20Reasons](http://createthegood.org/Top-10-Reasons-for-Giving-Back?campaign=Top%2010%20Reasons))

Some people volunteer to make new friends. Others give back because it just feels good. There are many reasons people volunteer, beyond the simple goodness of their hearts (though that's certainly an important one!). And oftentimes, it's a combination of factors that motivates a person to begin—and continue—volunteering.

We've ranked ten of the many motives people have for giving back in their communities and beyond. What's your biggest reason for volunteering?

- 1. Make an impact:** Looking to make a real, lasting difference in this world? Unlike other aspects of life you may not be able to control, volunteering allows you to choose where and how to make a difference. It's easy to get inspired with a cause you truly care about—and it's rewarding to see your direct impact.
- 2. Strengthen communities:** From cleaning up a street to reading to kids at the local library, you can enhance your own life by improving the areas where you work, live and play. A strong community with a high quality of life means safer, healthier lives for you and those around you.
- 3. Meet others:** Looking to broaden your network or find others with similar interests? Volunteering is a great outlet for meeting others. A local club or organization can put you face-to-face with people right in your community—plus, it's easy to bond over a shared passion. You can create lasting friendships with those you may not have otherwise met in your day-to-day grind.

News and Events

Featured Speaker

Greg Kuhl, Open Adoption

Service This Week

Finemaster: Scott Schwartz/Lilia Ledemza

Sergeant-at-Arms: Judy Cooper-Higday

Greeter: Linda Schmidt

Thought-of-the-Day: Mike Giari

Dates to Remember:

March 3 (Lilia)

March 10
John Keene, Probation Chief (Carlos)

March 12
INTERNATIONAL
COMMITTEE
FUNDRAISER
"Don't Drink the Water"

4. **Improve your health:** Yes! Volunteering is actually  **good for you**. Studies have shown that volunteering makes people feel physically healthier, manage chronic health conditions and lower stress!
5. **Take the lead:** Often what a great effort needs most is a great leader. If you see a cause that needs a push or a group that needs a head—take the lead! Many find leadership rewarding in itself because of the opportunity to share their passion, value and inspiration with others. When you take a leadership role, you also have the ability shape the world around you in the ways you choose.
6. **Share expertise:** Everyone has a skill or experience from which someone else can benefit. If you aren't putting your talents to their best use in your everyday life (or even if you are!), volunteering can be a prime way to share. Get out in your community and put your skills—from teaching to sewing—toward helping others. You may be surprised at how your own abilities sharpen when you share your knowledge.
7. **Improve skills—or learn new ones:** Want to learn basic carpentry, improve your cooking or discover how something works? Classes and courses can come at a cost—but volunteering is free! Why not begin your learning at no charge with an organization or opportunity where you can learn by doing?
8. **Up your resume ante:** Considering a career shift? Want to try out a new field before taking the leap? A volunteering gig can be a perfect way to fill a knowledge or employment gap. It can also be a valuable addition to a resume if you're applying to a new job or graduate school program.
9. **Find new opportunities:** Doors open when you volunteer. You can widen your social network, discover an organization in your community or finally talk to the person you always see on the bus! Who knows: You may even stumble across your dream job by meeting your future colleague or next job reference.
10. **Because it just feels good:** We thought it was worth a mention!

This Week's Program - Greg Kuhl, Open Adoption

Our speaker this week is Greg Kuhl. He is a FC Rotarian, passionate about Interact and Youth Services, and when he heard that we had a captive audience for a ½ hour, he applied for it.

He has two adopted daughters thru open adoption. His oldest Megan is 27, Kaitlin is 24. They stay in touch with their Birth-mothers. Megan just attended her sister's HS graduation in Pennsylvania.

He has been on the Board of Directors of the largest Adoption agency in the country for 26 years, 23 of them as their President and has gone from a \$300,000 budget to \$7M annually. He is happy to tell his story as adoption will sooner or later touch everyone in our rotary club.

Club Finance

Thanks to Jim Newell for once again preparing our financial statements for the last fiscal year. Please see those documents  [here](#). You will need to log into the member's section to be

March 17
Work of Rotary

March 31 (Judy)

Remember to turn in your makeups to Club Secretary Jeffrey Hayden for LUNCH credit!

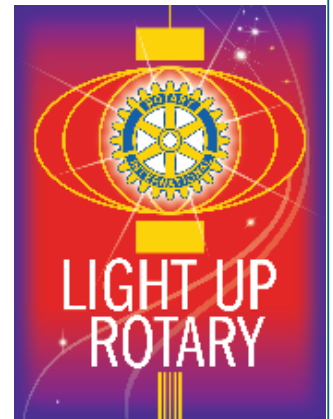

able to see the financials. If you have any issues with logging in, you can email Susan Howell to get access again.

International Fundraiser March 12th!

Don't Drink the Water
Fundraiser for International Projects
of the Rotary Club of Redwood City

Some orphans walk up to 5 miles to get water each morning.

Here is how they get water.

Would you drink this water?

Through KIVA the Rotary Club working with Sequoia High School can combat poverty daily by issuing small loans to borrowers around the world.

Rotary Club of Redwood City is raising funds for international projects that include micro-financing and a clean water project for children.

GOALS: Safe Water Self sufficiency

Join us for a Tequila Tasting of Deseo Tequila Lounge. Donate a silent auction or live auction prize. Sponsor the event. Volunteer to help at the event. Make a personal donation to our international projects.

Need more information - rotary1415@yahoo.com

Join us for
Don't Drink the Water!
Tequila Tasting

When: Thursday, March 12th 6:00pm-8:00pm
Where: D. Tequila Lounge 651 Main Street, Redwood City

Enjoy an evening of premium tequila tasting, music, dancing, hors d'oeuvres - and fun! This fundraiser event (only \$20 donation) will also host a raffle for a number of high-value gift baskets and a silent/live auction...all of which will support the Rotary Club of Redwood's international projects, including micro-financing and a water project that will help children get safe water and other international projects.

How can you help? Goal is to raise \$20,000 for international project of the Rotary Club of Redwood City, which include micro-financing and a water project for children to get clean water.

Sponsorship Levels:

| | |
|-----------------------------|---|
| Casa Noble | \$2500 includes 30 tickets to event |
| Asombroso 11 Year Anejo | \$1,000 includes 20 tickets to event |
| Don Julio Real | \$500 includes 15 tickets to event |
| Herradura Seleccion Suprema | \$250 includes 10 tickets to event |
| Jose Cuervo | \$100 includes 5 tickets to the event |
| Patron | \$20 ticket to event # of tickets _____ |
| Donation | \$ _____ |

Total Sponsorship: _____

Auction or In-kind Donation:

Item: _____ Value: _____

Item: _____ Value: _____

COMPANY (INDIVIDUAL NAME: _____
(as it will appear on materials)

CONTACT PERSON: _____

ADDRESS: _____

PHONE: _____ FAX: _____ E-MAIL: _____

CIRCLE ONE: CHECK ENCLOSED CHECK WILL FOLLOW CREDIT CARD PAYMENT

Name on Credit Card _____

Credit Card Number _____ Expiration Date _____
(Please no AMEX)

Please make all checks payable to the Rotary Club of Redwood City -Rotary Foundation. The RCRF will handle and process all funds raised by this event.

Please mail to Rotary Club of Redwood City- Rotary Foundation, c/o Barbara Bonilla, 3151 Edison Way, RWC, CA 94063 or fax to 650-257-3401.

The International Committee will be have a DONT DRINK THE WATER fundraiser for International Project, including KIVA and providing safe water for children in Uganda. We are looking for sponsorships along with donations for the raffle and live/silent auction. (We are still trying to do the well for Herman and his orphanage in Uganda with the Rotary Club of Foster City, but are waiting for additional questions to be answered from Herman . Stay tuned!.)

Coming soon: Membership Drive Draft

This will be a fun and friendly competition between Rotarians to see who can win the BIG BET between members. It will start off with two team captains drafting Rotarians to be on their team. Each team will receive points for guests, member , securing someone on the Most Wanted List and more. There will be weekly prizes and a grand prize at the end for the team that wins!

Listen to Past RI President message on recruiting new members [here](#).

GET READY TO SELL CAR RAFFLE TICKETS

The Car Raffle Committee sent the tickets to print last week and they should be back soon for us to kick off the selling of raffle tickets! It takes the entire club to make this fundraiser successful for the club projects for next year, so please everyone get involved in some way or another. This fundraiser has provided over \$1,000,000 of funds to non-profits in our community, including our Rotary Foundation.

Thank you so much to our sponsors! (list to date)

Danford Foundation

Bill Nicolet

San Mateo Credit Union, BKF Engineers/Surveyors/ Planners

Alpio Barbara/ Redwood General Tire, Cargill, Bill Conklin, Dooley Insurance, Hayward Lumber, Paula and Pete Uccelli Foundation

Barbara Bonilla, Pete Liebengood, Lyngso, Out Now Bail Bonds

Carlos Bolanos, Port of RWC, State Farm, Steve Wagstaffe

Rotary Club of Redwood City
Great American Car Raffle

1 What is it?
 The Great American Car Raffle is a charity fund raiser for non-profits. The Rotary Club of Redwood City raises the funds to buy the car and covers other expenses of the raffle. The non-profits receive 100% of the tickets they sell.

2 Who do we help?
 We have helped over 12 non-profits raise over one million dollars over the past 10 years. Each dollar contributed by sponsors has enabled the non-profits to raise up to \$5 through ticket sales.

Animals Kids Seniors
 preschool program, special needs population and more.

3 How can you help?
 We are looking for sponsorships for the 2015 raffle. Your company can help. Sponsorships are available from \$250 to \$5,000 (or more).
 Please use the form on the back of this flyer to sponsor.

SPONSORSHIP FORM
2015 Great American Car Raffle

SPONSORSHIP OPPORTUNITIES

- PRESENTING SPONSOR** \$5,001 - \$10,000
- Platinum Circle** \$2501 - \$5,000
- Gold Circle** \$1501 - \$2,500
- Silver Level** \$1001 - \$1,500
- Bronze Level** \$501 - \$1,000
- Friend Level** \$250 - \$500
- Printing Sponsor** (In Kind)

All sponsors will appear on raffle tickets, banners, website, social media and all print materials for publicity unless declined by initially here _____

COMPANY /INDIVIDUAL NAME: _____
(as it will appear on raffle materials)

CONTACT PERSON: _____

ADDRESS: _____

PHONE: _____ FAX: _____ E-MAIL: _____

CIRCLE ONE CHECK ENCLOSED CHECK WILL FOLLOW CREDIT CARD PAYMENT

Name on Credit Card _____

Credit Card Number _____ Expiration Date _____

(Please no APO's)
 Please mail to Rotary Club of Redwood City, c/o Barbara Bonilla, 3151 Edison Way, RWC, CA 94063 or fax to 650-257-3401.



Rotary Cruise for Cause Information



"CRUISE FOR THE CAUSE"

Come join your fellow Rotarians for Fun and Fellowship while raising funds for YOUR favorite Rotary Club project on this spectacular 7-day California Coastal Cruise!

Saturday, October 17-Saturday October 24, 2015
Grand Princess Ship

You will travel round-trip from your homeport of San Francisco, visiting Santa Barbara, Los Angeles, San Diego, Ensenada, then return to San Francisco- no flights needed! Besides the usual variety of activities and excursions available on cruise ships, you can participate in exclusive Rotary receptions, fun workshops and other functions not available to the other travelers. This will be a great experience for you, your family and friends- all while furthering the Mission of Rotary.

All net proceeds from your trip will be allocated by YOU to your Club Foundation or to your favorite Rotary project whether it be local or international.

All prices are based on double occupancy and includes port fees and taxes:

- Inside Stateroom: \$2150.00 per couple*
- Outside Stateroom (w/window): \$2650.00 per couple*
- Balcony Stateroom: \$3050.00 per couple*
- Mini-Suite: \$3550.00 per couple*

Please note gratuity is not included and will be added on board
To participate, please complete the form on the back (one for each couple).
For more details, contact Madlen Saddik (650) 954-0848 or saddiktravel@gmail.com



2015 "Cruise For The Cause" Reservation Form

(one form per couple)

Type of Cabin: _____

Name of Passenger #1 (as it appears on passport) _____

Date of Birth (M/D/Y) _____

Address _____

(same as Credit Card? If not, list credit card address)

Email address _____

Phone: () _____

Credit Card* _____ Number _____

Expiration date _____ Security# _____

***You can also call Madlen Saddik to provide your credit card info.**

Cruised with Princess before? Yes Captain's Circle # _____ No _____

Name of Passenger #2 (as it appears on passport) _____

Date of Birth (M/D/Y) _____

Address (if different from #1) _____

Email address _____

Phone () _____

Credit Card (if different from #1)* _____ Number _____

Expiration Date _____ Security# _____

Cruised with Princess before? Yes Captain's Circle # _____ No _____

Rotarian's Club _____

Deposit of 20% of the cost of your cabin is due now by credit card to secure your reservation. Choice of room type and other details of the cruise will be provided to you on a separate document once you have submitted this form. Your deposit is fully refundable up to the final payment due date.

The actual cost of the cruise will be charged on your credit card directly to Princess. The final payment of your net proceeds (by check), written to your Club foundation (or other Rotary project of your choice) is to be sent to Madlen Saddik to complete your total payment. Once your final check has been received and documented, it will be forwarded to your Club President. Full payment (the price listed on the front of the flier) is due by July 24th 2015.

Send this form to: Madlen Saddik, 969G Edgewater Blvd., Suite 880
Foster City, CA 94404 or Call Madlen at (650)954-0848 or email to saddiktravel@gmail.com

Yours in Rotary,

Barbara Bonilla

President, 2014-2015

If you would like something included in The Spoke newsletter, please email the info to president@redwoodcityrotary.org by Thursday evening.

Rotary Club of Redwood City Roster as of 7-1-14 (this may not show properly in Outlook)

ROTARY CLUB OF REDWOOD CITY

Officers for 2014-2015

Board of Directors

| | | | |
|--------------------------------|-----------------------------|--|---|
| Barbara Bonilla | | Term Expires 6-30-15 | Term Expires 6-30-16 |
| President | | | |
| John McAfee President-Elect | Jeffrey Hayden Secretary | Carlos Bolanos Deanna Dooley John Lowe | Carol Ebner Roland Haga Karen Krueger |
| Susan Howell Past President | Roland Haga Treasurer | Steve Wagstaffe | Scott Schwartz |

CLUB ROSTER AS OF JULY 1, 2014

| <u>Last, First</u> | <u>Classification</u> | <u>Partner/Spouse</u> | <u>Rotary Date</u> |
|------------------------|---------------------------------|-----------------------|--------------------|
| † Anisman, Mel | Real Estate Investments | Carla | 3/1/1984 |
| †‡ Barbara, Alpio | Auto Repair | -- | 9/28/2004 |
| †‡ Bergler, Bill | Funeral Planning & Direction | Trudy | 9/1/1968 |
| Boicelli, Stefanie | Millwork | Daniel | 5/27/2014 |
| † Boland, Bob | Attorney - Real Property | Mary Ann | 4/1/1987 |
| †‡ Bolanos, Carlos | Law Enforcement | Kim | 4/1/2000 |
| † Bonilla, Barbara | Youth Development | Manuel | 9/1/1997 |
| † Butts, Hal | Attorney - Legal Counsel | Rosemary | 1/1/1986 |
| † Carpenter, Rod | Honorary | Ellie | 8/1/2003 |
| †‡** Conklin, Bill | Attorney - Business Law | Claudia | 5/1/1978 |
| †‡ Cooper Higday, Judy | Facilities Mgmt | Bob | 3/1/1992 |
| Curlionis, Carolina | Fitness Trainer | -- | 3/11/2014 |
| †‡ Delfs, Thomas | Honorary | Catherine | 9/01/1987 |
| † Dooley, Deanna | Insurance | -- | 9/28/2010 |
| †‡ Doss, Bob | Honorary | Marsha | 7/14/1992 |
| † Ebner, Carol | Lumber Yard | Louis | 6/1/1995 |
| Espinoza, Andres | Salvation Army | -- | 7/17/2012 |
| † Foust, Rosanne | Int'l Business Development | Jim | 5/1/2001 |
| † Gamez, JR | Law Enforcement | Patricia | 3/27/2012 |
| † Giarl, Mike | Port Management | Kathryn | 2/1/1996 |
| † Gibson, Don | Computer Networking | Michele | 2/16/1999 |
| † Hack, Don | Paving | Nancy | 9/1/1978 |
| †‡ Haga, Roland | Civil Engineering | Catherine | 2/1/1986 |
| Harris, Amber | Residential Real Estate | Christopher | 11/19/2013 |
| Hayden, Jeff | Attorney - Defense | -- | 7/17/2012 |
| †‡ Hodgson, Pete | Construction | Tina | 8/1/2008 |
| †‡ Howell, Susan | CPA | -- | 8/22/2006 |
| † Hughes, Ginny | Honorary | Pete | 4/1/1987 |
| Johnson, Aaron | Financial Planner | Jennifer Rindge | 4/23/2013 |
| † Krueger, Karen | Finance Manager | George | 5/4/2004 |
| †‡ Ledezma, Lilia | Consultant - Community Outreach | -- | 1/15/2008 |
| †‡ Liebengood, Pete | Communications | Alicia | 4/26/2005 |
| †‡ Lowe, John | Financial Consultant | -- | 11/14/1996 |
| Lucero, Joseph | Health & Wellness Services | -- | 10/1/2010 |
| † McAfee, John | Insurance | Janette | 9/16/2008 |
| † Mulholland, Dan | Law Enforcement | Shelly | 10/30/2012 |
| † Newell, Jim | CPA | -- | 2/1/1965 |
| †‡ Nicolet, Bill | Mechanical Engineering | Joan | 3/30/1997 |
| †‡ Nielsen, Glenn | Law Enforcement | -- | 5/6/2008 |
| †‡ Parcell Jr., Frank | Honorary | Maxine | 4/1/1963 |
| †‡ Piccione, Dr. Paul | Honorary | Pamela | 3/14/2006 |
| † Raddavero, Mario | Food Service | Amanda | 7/1/1987 |
| † Rankin, Corrin | Bail Bonds | Chris Winn | 12/13/2011 |
| †‡ Schmidt, Linda | Banking | -- | 11/1/1991 |
| Schwartz, Scott | Pension Consultant | Ann | 6/18/2013 |
| † Shepherd, Brad | Residential Real Estate | -- | 3/14/2006 |
| † Spicer, John | Law Enforcement | Elizabeth | 2/12/2013 |
| †‡ Strathdee, Fred | Architect | Esther | 10/1/1981 |
| Taleghani, Barry | Dry Cleaner | Stacey | 10/5/2010 |
| † Wagstaffe, Steve | Attorney - Prosecuting | Sue | 10/7/2008 |
| Webb, Steve | General Contractor | Mary | 4/28/2009 |
| † Young, Dr. Paul | Honorary | -- | 6/1/1965 |

† Paul Harris Fellow

† Past President

** Past District Governor

Christanne J Gallagher
DISTRICT 5150 GOVERNOR, 2014-2015

Mary Albitz
ASSISTANT DISTRICT GOVERNOR

Gary CK Huang
PRESIDENT, ROTARY INTERNATIONAL

 [Click here to Unsubscribe](#)

PO Box 2605
Redwood City, CA 94064

